

PIERCE SCHOOL WEEKLY UPDATE, 08/29/25

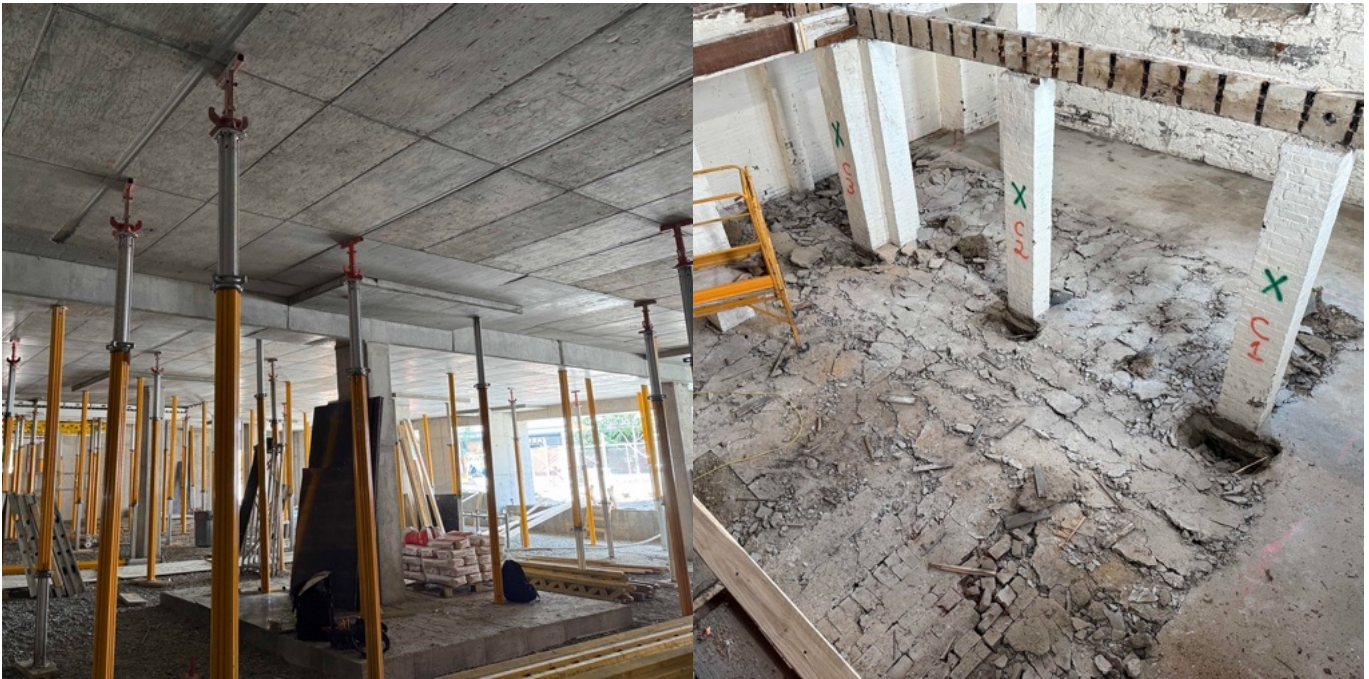

SCHOOL STREET WILL BE CLOSED FROM 7:00AM-4:30PM DAILY THROUGH 9/12/25

THIS WEEK (August 25-29)

- Utility work ongoing on School Street
- Form/Rebar/Pour walls
- Waterproofing/insulation on foundation walls
- Selective demolition at Historic Building

PROJECT TRACKING:

- Footings: 75%; walls: 53%; columns: 68%

ANTICIPATING NEXT WEEK (August 25-29)

- F/R/P walls in Building B
- Structural deck prep, Pour 3,4 Building A
- Continue waterproofing of foundation
- Shoring/selective demo in Historic Building
- Drain and geothermal lines across School St

MILESTONES:

- Deck pours 3, 4: 9/5/25

Narrative:

The last perimeter foundation walls in Building A were completed this week; the structural deck forms were extended significantly, to enable rebar work for Pours 3 and 4. Rebar and extensive sleeving was installed at the high walls along AA line. Several deliveries of rebar occurred, preparing for a push on the structural slab and more high wall in the coming weeks. Waterproofing, insulation and perimeter drain pipe was installed, as well as the pipe to the SMH along School Street. Work continued under School Street for drain and geothermal lines. Selective demo was ongoing in the Historic Building with basement slab removal.





Overall, the project remains on schedule.

For other project details, please visit the Project Website: <https://www.brookline.k12.ma.us/Page/2463>

To sign up for Project Updates, please go to: <https://www.brooklinema.gov/list.aspx?ListID=816>

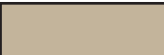

Bldg A Bldg B

-  Footing/Site Prep
-  Footings
-  Foundation Walls
-  Structural Slab

